

Attachment 3

Photos of Subject Site

Photos of the site and surrounding area are included in the following pages and are keyed into the photo map below:

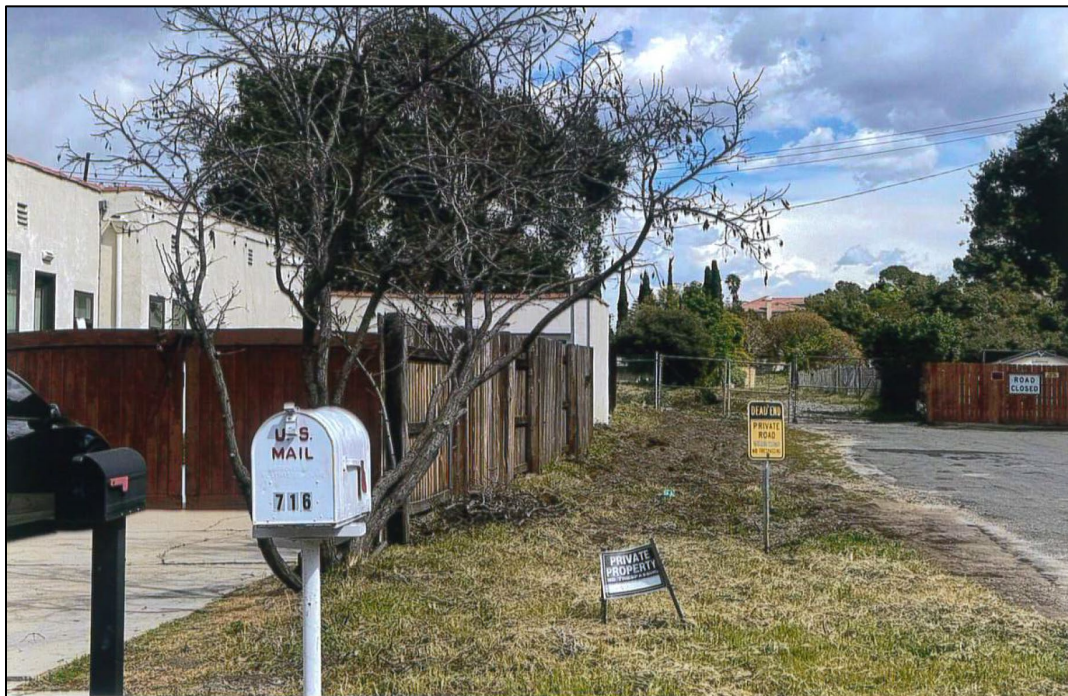

1. Looking East toward 722 N. Oakway Ave. and private access road to 720 N. Oakway Ave.



2. *View of existing Oak tree to be preserved on Lot 1.*



3. *View looking West toward Oakway Avenue/Ghent Street.*



4. *View of existing private driveway access from Gladstone Street that is currently used by adjacent properties at 443, 445, and 447 W. Gladstone Street.*

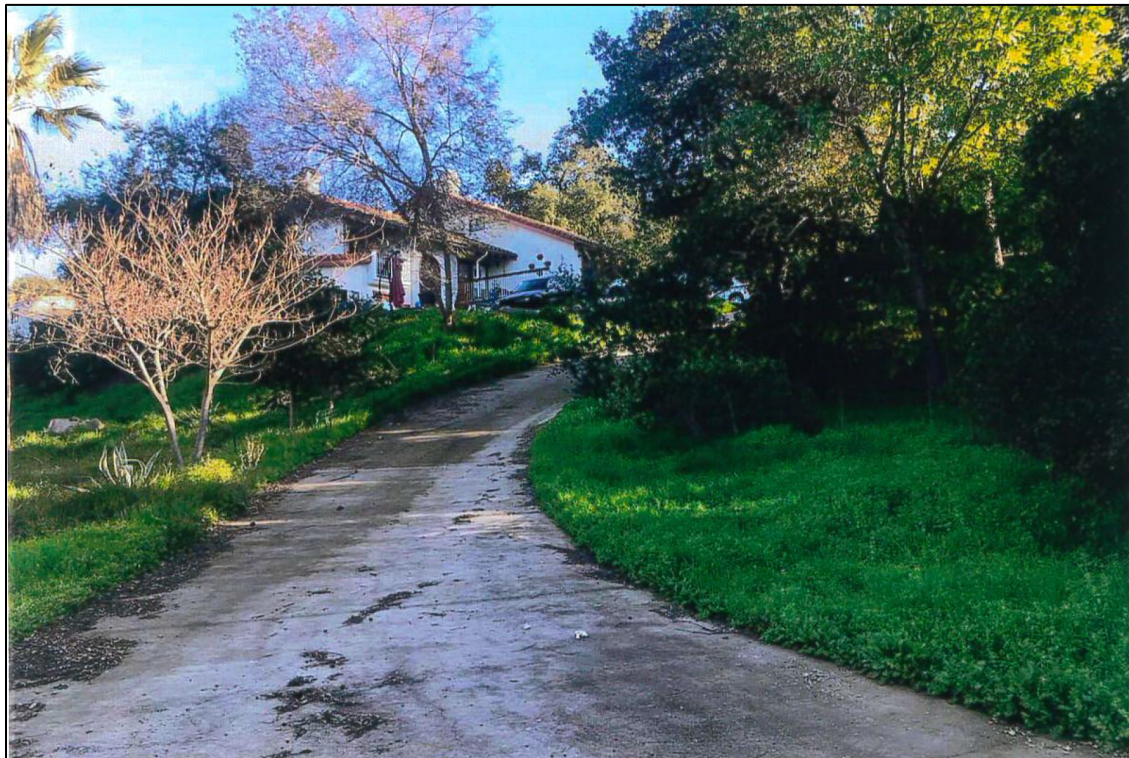

5. *View looking southeast from existing vacant lot (APN: 8392-015-041); proposed Lot 5 toward 443 W. Gladstone Street property.*



6. *View looking West toward existing vacant lot (APN: 8392-015-041) from the existing private driveway access from Gladstone Street.*



7. *View looking West toward existing vacant lot (APN: 8392-015-041).*



8. View looking North from proposed Lot 3 with view of detached garage of adjacent property 744 N. Oakway Avenue.



9. View looking northeast from west property line of proposed Lot 4.



10. View looking South toward adjacent properties; 445 and 505 W. Gladstone Street.